Waitsfield Town Forest - Scrag Mountain Parcel

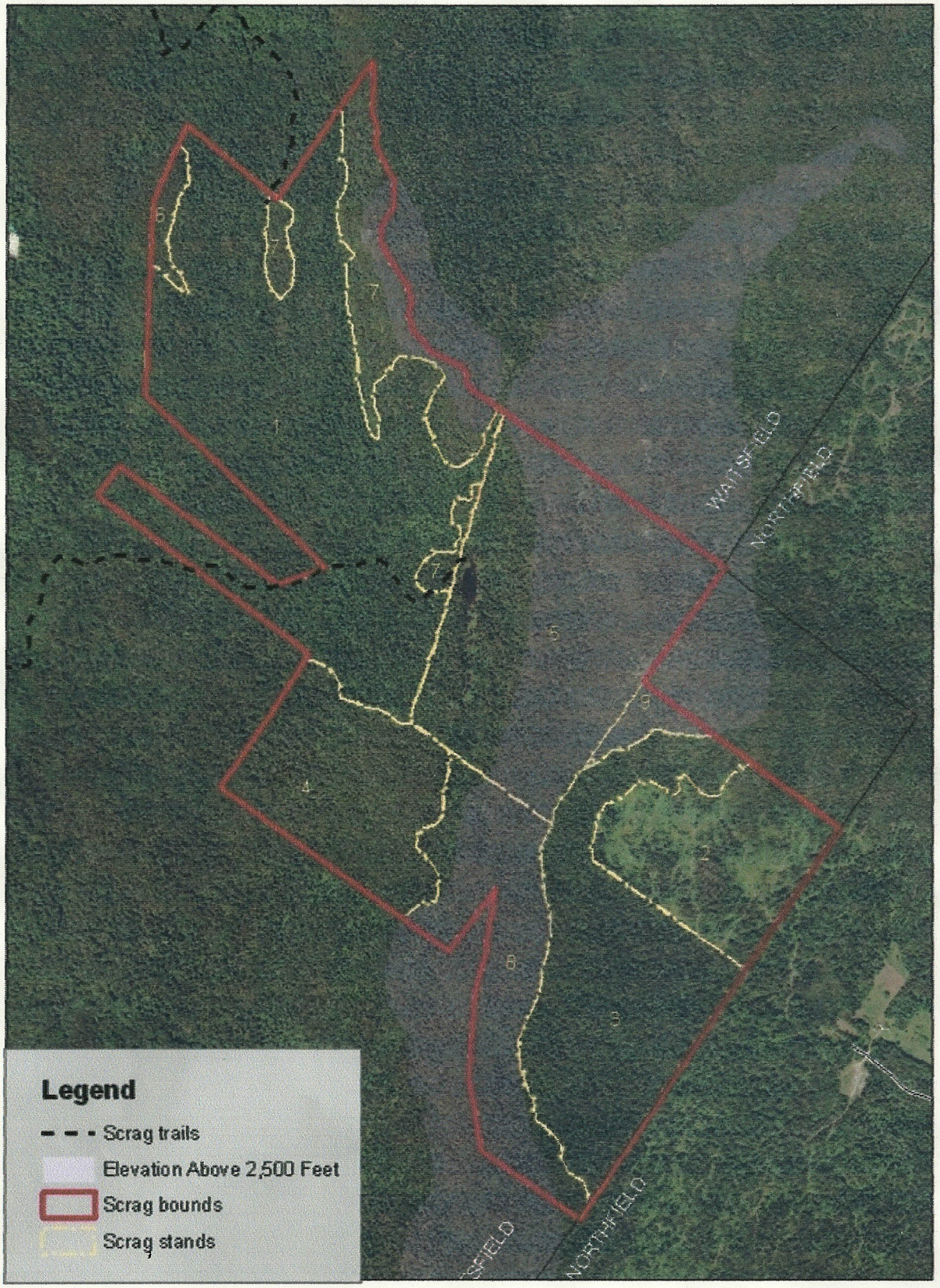

1:15,000

2003 color photo showing recent cutting and elevation above 2500 feet

1 inch = 1,250 feet