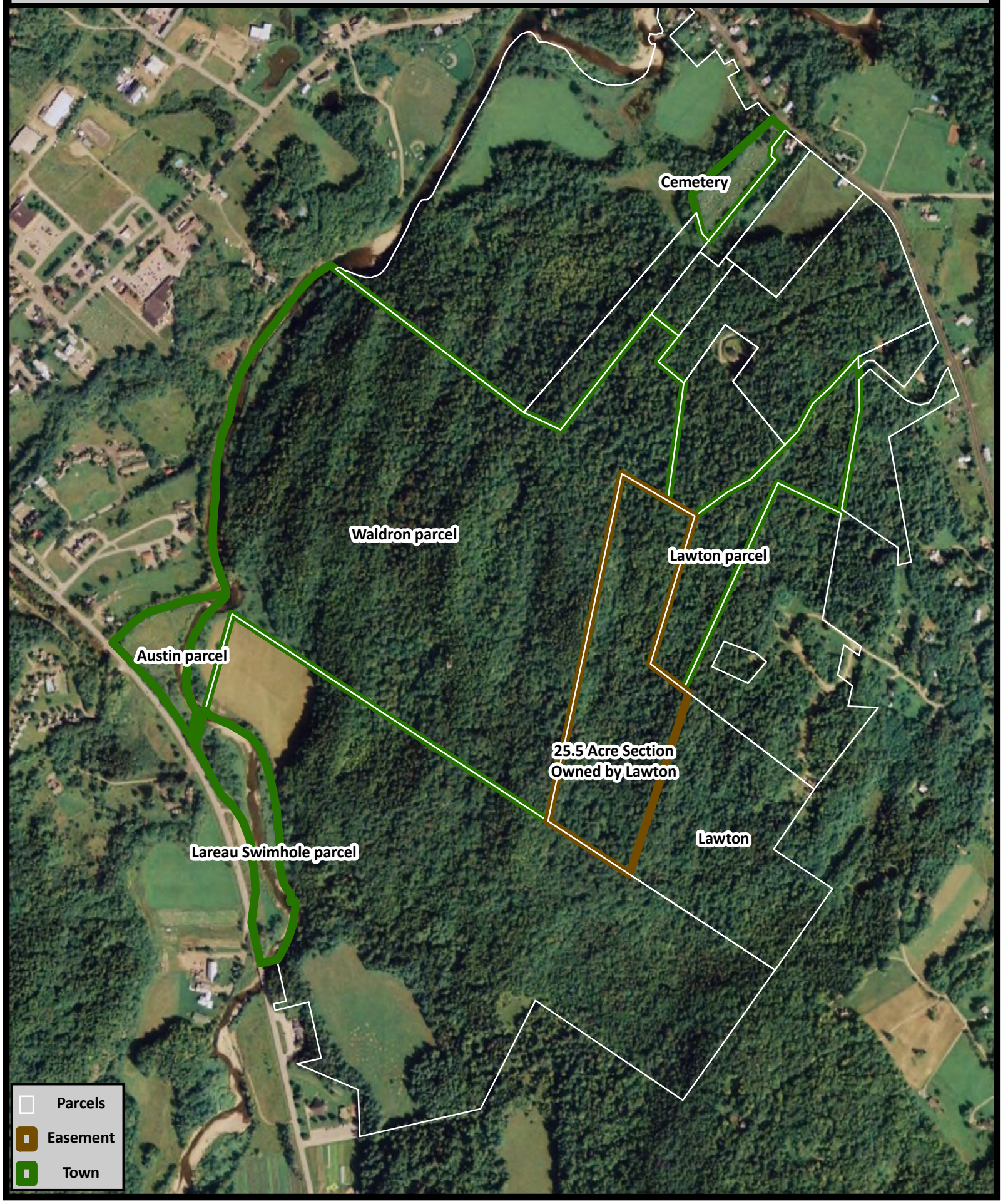Waitsfield's Wu Ledges Forest
Town Ownership and Access