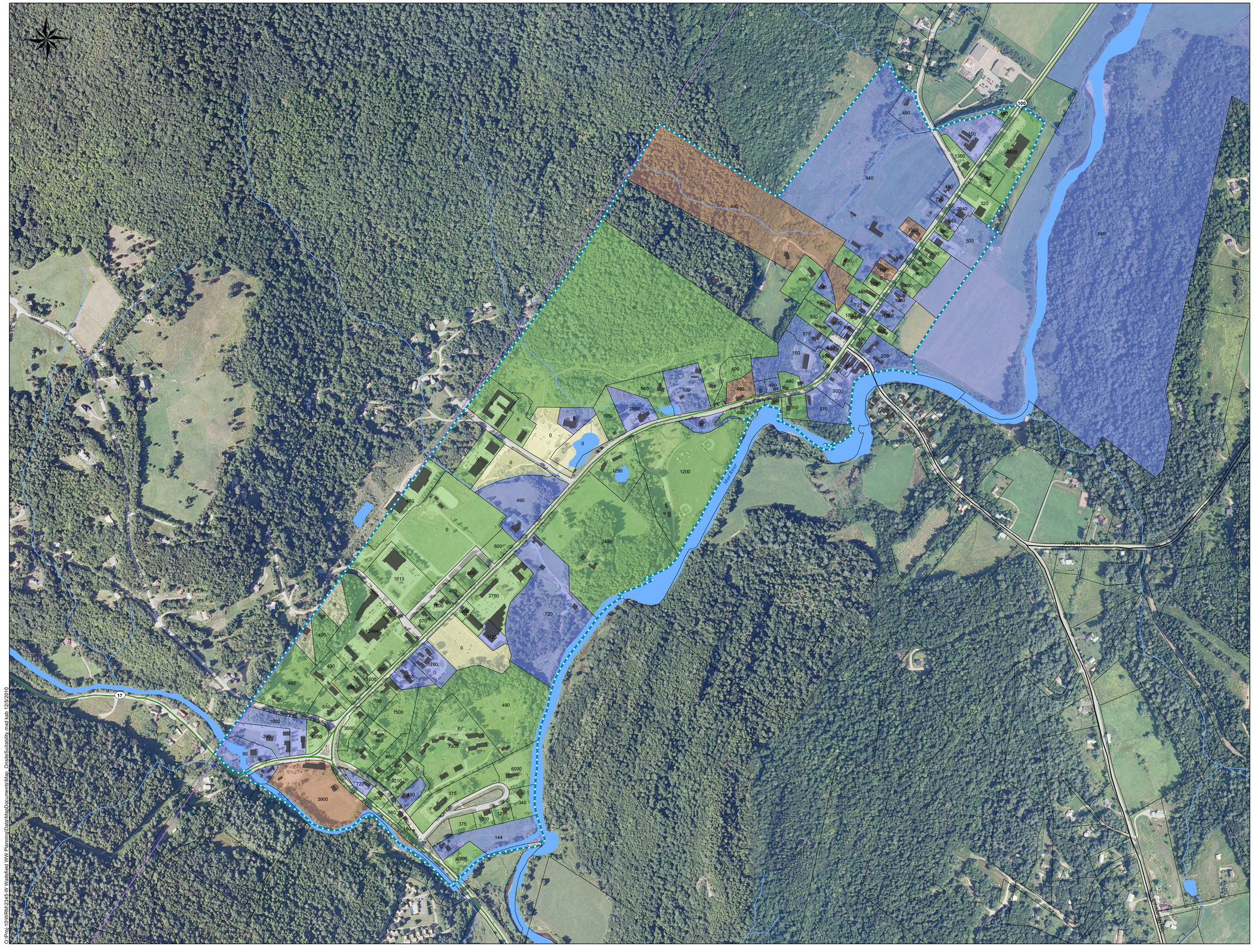

Figure 5
Community Water Project Connection Status

Decentralized Wastewater Treatment Options

Waitsfield Village and Irasville, Vermont

Building

Water Project Connection Status

- Yes
- No
- Land, no connection
- Blank
- Parcel Boundary
- Study Area

Sources: VCGI: Streams, Water Bodies, Imagery; Town of Waitsfield: Parcel Boundaries, Community Water Connection Status (current to December 7, 2010); Phelps and Stone: Buildings.

Parcel labels describe the wastewater flow for that parcel, estimated using permitted design flow or community water use allocation as available. The report details how these values were calculated.

Feet
0 250 500 1,000

STONE ENVIRONMENTAL INC
535 Stone Cutters Way
Montpelier, Vermont
05602 USA
Phone / 802.229.4541
Fax / 802.229.5417
Web Site / www.stone-env.com

O:\Proj:10\WRM\2345-W Waitsfield WW Planning\Data\MapDocuments\Map_OnsiteSuitability.mxd kalb 12/5/2010